FEDERAL BUREAU OF INVESTIGATION
FOI/PA
DELETED PAGE INFORMATION SHEET
FOI/PA# 1399745-0

Total Deleted Page(s) = 20
Page 13 ~ b6; b7C;
Page 24 ~ b6; b7C; b7D; b7E;
Page 34 ~ Duplicate;
Page 35 ~ Duplicate;
Page 36 ~ Duplicate;
Page 62 ~ Duplicate;
Page 63 ~ Duplicate;
Page 64 ~ Duplicate;
Page 65 ~ Duplicate;
Page 66 ~ Duplicate;
Page 69 ~ Duplicate;
Page 70 ~ Duplicate;
Page 71 ~ Duplicate;
Page 72 ~ Duplicate;
Page 87 ~ Duplicate;
Page 89 ~ b6; b7C; b7D; b7E;
Page 93 ~ Duplicate;
Page 94 ~ Duplicate;
Page 99 ~ b6; b7C; b7D; b7E;
Page 100 ~ b6; b7C; b7D; b7E;

```
XXXXXXXXXXXXXXXXXXXXXXXX
X   Deleted Page(s)    X
X   No Duplication Fee X
X   For this Page      X
XXXXXXXXXXXXXXXXXXXXXXXX
```

OPTIONAL FORM NO. 10
MAY 1962 EDITION
GSA FPMR (41 CFR) 101-11.6

UNITED STATES GOVERNMENT

Memorandum

TO :SAC

DATE: 2/11/68

FROM : SA JOHN D. O'CONNELL 145-new

2-92-330-23

SUBJECT: UNSUB Stag film made at Club Terrace, Appleton
ITOM

b6
b7C
b7D

[redacted], Appleton who is being developed as PCI advised [redacted] that she had been friendly with a Go-Go dancer who was in the Appleton area in the fall of 1966. This girl danced under the name of [redacted] but her true name was unknown to PCI. She is from [redacted] and worked for an Agency out of Rockford, Ill name unknown. She danced for a time at the Club Terrace (currently closed) and also briefly at the [redacted] near Oshkosh. She is currently believed dancing Go-Go in Madison. Her husband [redacted] of a Kroger store in Madison, Wis. and was fired in about December 1967. A divorce is believed pending. [redacted] danced in December, 1966 for the USO in a trip to the Greenland area in the Christmas season. She was acquainted with one [redacted] a salesman for the National Cash Register Co. and in the fall of 1966 lived in [redacted] trailer court near Appleton. He is believed to have been told by [redacted] of the following as was PCI in about November, 1966.

In about November, 1966 [redacted] told pci that she had been paid $500.00 for making a "stag" movie, that this movie had been made at a room in the ClubTerrace Motel and that three men from " out of town" -Chicago or Milwaukee - were involved. [redacted] stated she did it because she needed the $500.00 but has decided she'd never do it again.

b6
b7C

LEAD
AT MADISON
Will identify [redacted] if possible and interview her to determine if shehas facts re possible operations in violation of ITOM statutes. IDENTITY OF PCI AS SOURCE SHOULD BE PROTECTED.
3 (1cc [redacted]
JDO

b7D

John - reference is a memo I gave about & am handling to German who will handle matter
Fred
M

O.A
2/13
M

145-235-1

SEARCHED ___ INDEXED ___
SERIALIZED ___ FILED ___
FEB 1 1968
FBI — MILWAUKEE
John O'Connell

Buy U.S. Savings Bonds Regularly on the Payroll Savings Plan

5010-108-01

FD-340a (Rev. 6-12-63)

(Title) UNSUB, STAG FILM MADE AT CLUB Terrace, Appleton, Wis

(File No.) ~~145-235-1A~~

1. photograph clipping from pg 11 Madison Night Life 4-9-68
2. 2 Photos of Henry Burnell 7/29/68
3. 1 photo Henry Burnell 11/5/68

Disposition:

145-235-1A

FD-340 (REV. 6-24-65)

File No. 145-235-1A (1)

Date Received 4-6-68

From Chicago
(NAME OF CONTRIBUTOR)

(ADDRESS OF CONTRIBUTOR)

(CITY AND STATE)

By
(NAME OF SPECIAL AGENT)

To Be Returned ☐ Yes ☐ No

Receipt given ☐ Yes ☐ No

Description:

photograph clipping
from pg 11 Madison Night Life

Encls. for Mi (145-235)
from Cg (145-626)

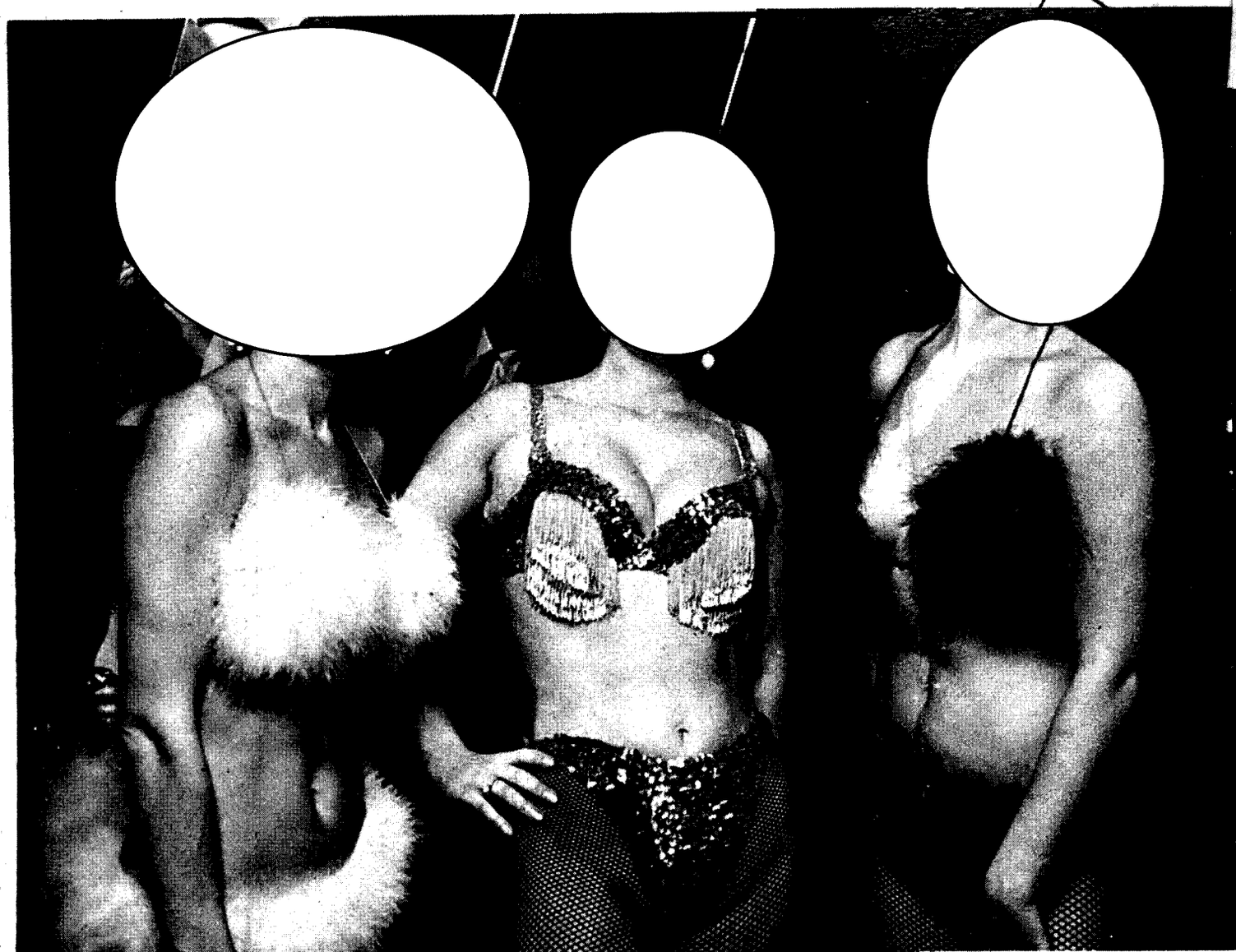

Three lovelier girls you'll never find than this threesome that are

b6
b7C

ycat

ub

na Drive

Dancing
&
Cocktails

ANCE

OR

TAIL

D-GO

- ??

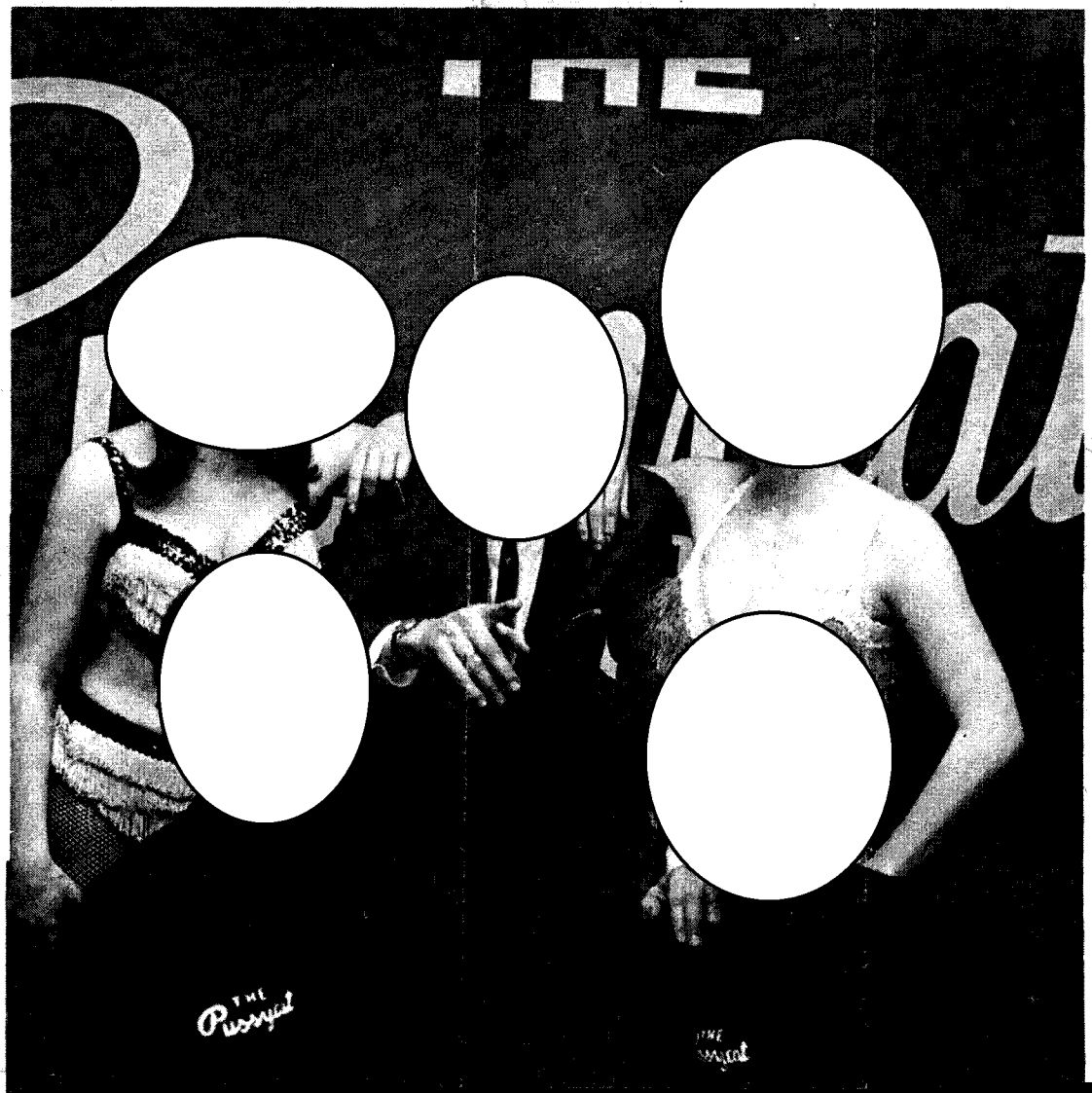

b6
b7C

FD-340 (REV. 6-24-65)

File No. 145-235-1 PR

Date Received 7/25/68

From Bureau

(NAME OF CONTRIBUTOR)

(ADDRESS OF CONTRIBUTOR)

(CITY AND STATE)

By

(NAME OF SPECIAL AGENT)

To Be Returned ☐ Yes ☐ No

Receipt given ☐ Yes ☐ No

Description:

2 Photos of Henry Burnell

(PLEAS 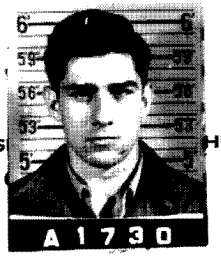 HERE)

HENRY E. BURNELL
FBI # 104 783 D
Photo Rec 6-20-42
COPY

(PLEAS 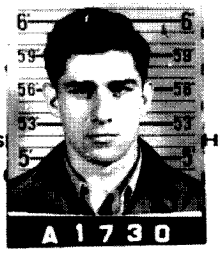 HERE)

HENRY E. BURNELL
FBI # 104 783 D
Photo Rec 6-20-42
COPY

Since neither fingerprints nor an identifying number which is indexed in our files accompanied your request, FBI cannot guarantee in any manner that this material concerns the individual in whom you are interested

14S-235-14(2)

Since neither fingerprints nor an identifying number which is indexed in our files accompanied your request, FBI cannot guarantee in any manner that this material concerns the individual in whom you are interested.

14S-235-14(2)

FD-340 (REV. 6-24-65)

File No. 145-235-1A (3)

Date Received 10-14-68

From Buffalo
(NAME OF CONTRIBUTOR)

(ADDRESS OF CONTRIBUTOR)

(CITY AND STATE)

By
(NAME OF SPECIAL AGENT)

To Be Returned ☐ Yes ☐ No

Receipt given ☐ Yes ☐ No

Description: 2 photos

b6
b7C

145-326-1A (3)

145-326-1A (3)

b6
b7c

FD-340 (REV. 6-24-65)

File No. 145-235-1A (3)

Date Received 11-1-68

From Jacksonville
(NAME OF CONTRIBUTOR)

(ADDRESS OF CONTRIBUTOR)

(CITY AND STATE)

By
(NAME OF SPECIAL AGENT)

To Be Returned ☐ Yes ☐ No

Receipt given ☐ Yes ☐ No

Description: 1 photo Henry Burnell

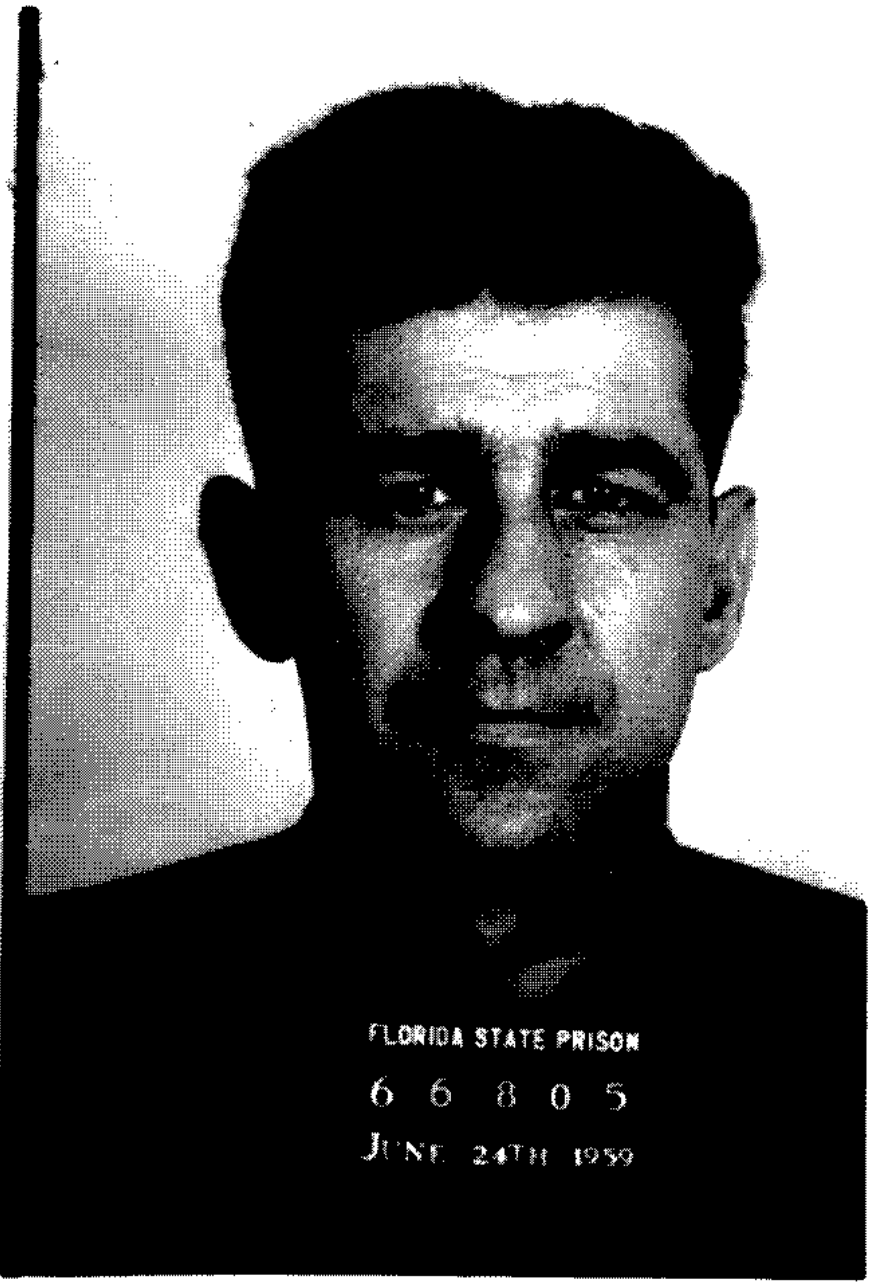
FLORIDA STATE PRISON
6 6 8 0 5
JUNE 24TH 1959

JPC 145-196

145-235-1A (3)

SAC, CHICAGO March 25, 1968

SAC, MILWAUKEE (145-235) (P)

UNSUB; Stag Film Made at Club Terrace,
Appleton, Wisconsin
ITOM
OO: MILWAUKEE

[redacted] PCI of Milwaukee Office whose identity should be protected, advised [redacted] that she had been advised by a Go-Go Dancer in the fall of 1966 that she, the dancer, had made a stag film at the Club Terrace at Appleton and had been paid $500.00. b6 b7C b7D

She indicated three men from "out of town" were involved, and the PCI believes she mentioned Chicago or Milwaukee. She indicated she had done so because she needed the $500.00, but has decided she would never do it again. This dancer used the name [redacted] is from [redacted] and in December, 1966, went on a USO tour to Greenland. At the time of the above incident, a divorce was pending with her husband, an employee of a Kroger Store in Madison. b6 b7C

PCI advised [redacted] that as of early 1968, [redacted] was dancing at a club in Rockford, Illinois, and may still be there. This club is in the downtown section of Rockford and uses six or eight girls. The name of the club is something like [redacted] or at least is believed to have [redacted] in the name. b6 b7C b7D

LEAD

CHICAGO DIVISION

At Rockford, Illinois

Will attempt to locate [redacted] a Go-Go Dancer, and interview her as to Stag Film she made in fall of 1966, obtaining identification of persons who paid her the $500, and other pertinent details. Identity of PCI as source should not be revealed. b6 b7C

[redacted] b6 b7C

2 - Chicago (Registered Mail)
2 - Milwaukee

JDO/ds
(4)

POST

MJ John O'Connell Jr

145-235-2

OPTIONAL FORM NO. 10
MAY 1962 EDITION
GSA GEN. REG. NO. 27
5010-107-02

UNITED STATES GOVERNMENT

Memorandum

TO : SAC, MILWAUKEE (145-235)

DATE: 4/5/68

FROM : SAC, CHICAGO (145-626) (RUC)

SUBJECT: UNSUB; STAG FILM MADE AT CLUB TERRACE, APLETON, WISCONSIN
ITOM

OO: MILWAUKEE

Re Milwaukee letter to Chicago, 3/25/68.

Enclosed for Milwaukee is a photograph clipping from page 11, March 29, 1968, edition of Madison Night Life.

On April 1, 1968, [redacted] of Rockford Nite Times was contacted by SA BRADNER C. RIGGS and the contents of referenced letter were discussed with him. b6 b7C b7D

[redacted] advised on a confidential basis that the only individual he knows who might fit the details of referenced letter is a girl who dances under the name [redacted] He said she was last in Rockford a number of months ago at which time she danced at the Stardust and is currently appearing at [redacted] Madison, Wisconsin. b6 b7C b7D

He described her as a white female, age 24-25, height 5'7", weight 120 pounds, hair blonde. He said he has no knowledge that she has ever made a stag film, but she has been used as a model in a number of "cheesecake" shots for automobile and motor boat shows. He said it is his recollection also that she was in trouble in Madison, Wisconsin, on one occasion, because obscene skill shots in which she posed were being sold on the [redacted] at Madison, Wisconsin. b6 b7C

In view of the lack of specific information to identify [redacted] in referenced Milwaukee letter no additional investigation is being conducted at Rockford, Illinois, at this time. b6 b7C

2 - Milwaukee (Encl. 1)
1 - Chicago
BCR:eas
(3)

145-235-3
SEARCHED ..... INDEXED .....
SERIALIZED ..... FILED .....
APR 8 1968
FBI — MILWAUKEE

Buy U.S. Savings Bonds Regularly on the Payroll Savings Plan

b6
b7C
b7D

Milwaukee Division is requested to exhibit enclosed photograph to PCI [redacted] If she fails to identify [redacted] as the girl she is furnishing information about it is requested that she furnish detailed descriptive data. In addition, Milwaukee is requested to conduct investigation at Kroger Company and Circuit Clerks Office, Madison, Wisconsin, to identify [redacted]

b6
b7C

If PCI identifies [redacted] as the woman in question, Milwaukee at Madison, Wisconsin, will interview [redacted] relative to the stag film made by her in the fall of 1966, and obtain identification of person who paid her the $500 and other pertinent details.

b6
b7C
b7D

[redacted] identification should be protected in all instances including any contacts which may be deemed adviseable with the [redacted] of the Madison Night Life.

OPTIONAL FORM NO. 10
MAY 1962 EDITION
GSA FPMR (41 CFR) 101-11.6

UNITED STATES GOVERNMENT

Memorandum

TO : SAC

DATE: 4/10/68

FROM : S. JOHN D.O'CONNELL 145-235

SUBJECT: UNSUB : STAG FILM MADE AT CLUB TERRACE
APPLETON, WIS. ITOM
OO MILWAUKEE

b6
b7C
b7D

Re Chicago letter to Milwaukee 4/5/68.

PCI [redacted] was shown photos enclosed with Chicago letter and she identified that of [redacted] and indicatedthis is the girl from Madison who advised of having made the stag film.

b6
b7C

LEAD
AT MADISON
Will locate [redacted] at [redacted] interview her as previously requested.

NOTE SAMPLES 3 and 14-1 should be furnished to Madison agent covering lead.

2
1CC [redacted]

b7D

JDO

[redacted]

John O'Connell
for Mr. requested to
send copy FBI which
is charged to him
MJ

145-235-4
SEARCHED ___ INDEXED ___
SERIALIZED ___ FILED ___
1968
FBI

[redacted]

Witness 2, 3

b6
b7C

5010-108-01

Buy U.S. Savings Bonds Regularly on the Payroll Savings Plan

OPTIONAL FORM NO. 10
MAY 1962 EDITION
GSA FPMR (41 CFR) 101-11.6

UNITED STATES GOVERNMENT

Memorandum

TO : SAC, MILWAUKEE (145-235) DATE: 4/16/68

FROM : SA [redacted] b6 b7C

SUBJECT: UNSUB; Stag Film Made At
Club Terrace,
Appleton, Wisconsin
ITOM
(OO-MI)

145-235
M

John O'Connell Jr

Re memos of SA JOHN D. O'CONNELL, 2/11&4/10/68.

The following investigation was conducted at Madison, Wisconsin.

All Kroger Stores were contacted in efforts to identify a "Go Go" dancer, who danced under the name of [redacted] whose husband worked as either the [redacted] of a Kroger store. [redacted] Kroger store manager advised that he had a [redacted] who was let go in December, 1967, who had a wife who danced as a GO GO dancer in Appleton and Madison, Wisconsin area during the past several years. [redacted] did not know the present address for [redacted] but he knows that a divorce action was pending. b6 b7C

nee [redacted] was interviewed at her [redacted] by SAS [redacted] and [redacted] She furnished the following information:

While dancing at the Terrace Motel, Appleton and the [redacted] Oshkosh, Wis. in the fall of 1966 she was approached by an individual to take part in a "stag" film. This film was to be made in Chicago, Ill. The fee would be about $500. She turned down the offer and did advise her husband at the time of the offer. The identity of the individuals in Chicago who made such films were not revealed but it was indicated that three individuals were involved. The person making the offer advised that he would travel to Chicago with her and that both he and she would make some money. She turned the offer down several timesduring the time she was contacted. After this one contact she was not contacted further by the individual. b6 b7C

She identified this individual as the [redacted] of the owner of the Terrace Motel, who [redacted] a juke box, pin ball machine business in Oshkosh. She described this individual as a white, male, 50-55 yrs., 5'11"-6', 250 pounds brown hair, chubby build, ruddy complexion, pug nose. b6 b7C

2 - 145-235

Buy U.S. Savings Bonds Regularly on the Payroll Savings Plan

5010-108-01

145-235-5

Therefore [redacted] who arrived after interview was about completed to visit [redacted] did verify the fact that his wife did tell him on the night that the "stag" film offer was made. He made no further inquiry of this individual concerning this offer but did observe him in and around the Terrace Club while his wife and other girls worked the Club. b6 b7C

Both [redacted] and his wife could not recall whether any other Go Go dancers were approached by this individual.

The following is a description of [redacted]

Race:	White
Sex:	Female
Born:	[redacted]
Height:	5'8"
Weight:	145 pounds
Eyes:	Brown
Hair:	Brown-colored blonde
Complexion:	Medium
Buid:	Medium
Relatives:	
Father:	
Mother:	
Husband:	
[redacted]	
Arrest:	None claimed

b6 b7C

At Oshkosh, Wis. will further identify [redacted] and consider interviewing concerning identity of person in Chicago who make stag films. b6 b7C

2 (Rev. 4-15-64)

FEDERAL BUREAU OF INVESTIGATION

Date 4/22/68

[redacted] also known as [redacted] Apartment 3, was interviewed at her residence on April 12, 1968, and furnished the following information: b6 b7C

While dancing at the Terrace Motel, Appleton, and the [redacted] Oshkosh, Wisconsin, in the fall of 1966, she was approached by an individual to take part in a "stag" film. This film was to be made in Chicago, Illinois. The fee would be about $500. She turned down the offer and did advise her husband at the time of the offer. The identity of the individuals in Chicago who made such films were not revealed, but it was indicated that three individuals were involved. The person making the offer advised that he would travel to Chicago with her and that both he and she would make some money. She turned the offer down several times during the time she was contacted. After this one contact she was not contacted further by the individual. b6 b7C

She identified this individual as the [redacted] [redacted] of the owner of the Terrace Motel, who [redacted] a jukebox, pinball machine business in Oshkosh. She described this individual as a white male, 50 to 55 years of age, 5'11" to 6', 250 pounds, brown hair, chubby build, ruddy complexion and a pug nose. b6 b7C

[redacted] did not recall whether any other go-go dancers were approached by this individual. b6 b7C

The following is a description of [redacted] [redacted]

Race	White
Sex	Female
Date of Birth	[redacted]
Place of Birth	
Height	5'8"
Weight	145 pounds
Eyes	Brown
Hair	Brown - colored blond
Complexion	Medium

On 4/12/68 at Madison, Wisconsin File# MI 145-235-7

by SA ROBERT C. DEAN and SA [redacted]/bkc Date dictated 4/16/68 b6 b7C

This document contains neither recommendations nor conclusions of the FBI. It is the property of the FBI and is loaned to your agency; it and its contents are not to be distributed outside your agency.

b6
b7C

Build Medium
Relatives
Father
Mother

Husband

Arrests None claimed

FD-302 (Rev. 4-15-64)

FEDERAL BUREAU OF INVESTIGATION

Date 4/22/68

[redacted] advised that his wife did tell him on the night the "stag" film offer was made. He stated he made no further inquiry of this individual concerning this offer, but did observe him in and around the Terrace Club while his wife and other girls worked the Club.

b6
b7C

On 4/12/68 at Madison, Wisconsin File # MI 145-235 - 8

by SA ROBERT C. DEAN and SA [redacted] bkc Date dictated 4/16/68

b6
b7C

This document contains neither recommendations nor conclusions of the FBI. It is the property of the FBI and is loaned to your agency; it and its contents are not to be distributed outside your agency.

FD-263 (Rev. 3-8-67)

FEDERAL BUREAU OF INVESTIGATION

REPORTING OFFICE	OFFICE OF ORIGIN	DATE	INVESTIGATIVE PERIOD
MILWAUKEE	MILWAUKEE	5/10/68	1/29 - 5/1/68

TITLE OF CASE	REPORT MADE BY	TYPED BY
UNSUB; Stag Film Made At Club Terrace, Appleton, Wisconsin	SA JOHN D. O'CONNELL	bkc
	CHARACTER OF CASE: ITOM	

LEADS

BUFFALO

AT BUFFALO, NEW YORK

1. Will check indices for any record concerning [redacted] or HENRY BURNELL, aka Henry Burnnel. b6 b7C

2. Will contact general sources to further identify [redacted] noting he left New York reportedly four to six years ago.

ACCOMPLISHMENTS CLAIMED NONE						ACQUIT-TALS	CASE HAS BEEN:
CONVIC.	AUTO.	FUG.	FINES	SAVINGS	RECOVERIES		PENDING OVER ONE YEAR ☐ YES ☒ NO PENDING PROSECUTION OVER SIX MONTHS ☐ YES ☒ NO

APPROVED AB SPECIAL AGENT IN CHARGE

COPIES MADE:

1 - Bureau
2 - Buffalo
2 - Milwaukee (145-235)

DO NOT WRITE IN SPACES BELOW

145-235-9

[redacted] b6 b7C

assign leads Brookfield - Green Bay -

O'Connell send your copy of report to [redacted] [redacted] for review. Has been investigated?

Dissemination Record of Attached Report				
Agency				
Request Recd.				
Date Fwd.				
How Fwd.				
By				

Notations

ROUTE TO O'Connell

READ FOR ACCURACY

MARK INDEXING AND

INITIAL

DATE 5/15/68

☆ U.S. GOVERNMENT PRINTING OFFICE : 1967 O—273-877

3. Will, if necessary, discreetly contact police sources to attempt to identify [redacted] b6 b7C

MILWAUKEE

AT GREEN BAY, WISCONSIN

Will contact general sources re [redacted] noting he allegedly lived in Green Bay part or all of the time he was associated with the [redacted] and [redacted] b6 b7C

AT BROOKFIELD, WISCONSIN

Will conduct discreet investigation at [redacted] to identify occupant and ascertain if [redacted] is exhibiting or trafficing in stag films at that address.

AT NEENAH, WISCONSIN

Will attempt to locate and interview [redacted] re knowledge of [redacted] possession of stag films.

INFORMANTS

[redacted] advised on [redacted] that in about November, 1966, a go-go dancer, who had danced at the Club Terrace near Appleton and was from Madison, Wisconsin, told her that she had been paid $500 for making a "stag" movie, and that this movie had been made at a room in the Club Terrace Motel. She also stated that three men from out-of-town, Chicago or Milwaukee, were involved. b6 b7C b7D

This go-go dancer allegedly stated she had done so because she needed the $500, but has decided she would not do it again. [redacted] subsequently identified a photograph of [redacted] who is [redacted] b6 b7C b7D

as the go-go dancer who had furnished her this information. As noted in details, [redacted] on interview denied making the film, but furnished description of person whom she stated approached her at Terrace Motel to have film made in Chicago, Illinois. b6 b7C

[redacted] (will furnish information hereafter with the provision that she not be identified as to its source), advised SA JOHN D. O'CONNELL on 4/30/68 that she had been employed by the Club Terrace from 1965 until it closed, except for a three-month period ending 7/18/66. She stated she had [redacted] all help at the Club Terrace except the motel employees who were managed by one [redacted] whom she stated was the girl friend of [redacted] of the Club Terrace and Club Terrace Motel. She noted [redacted] could not be contacted without [redacted] and his friends learning of this. She stated that she worked directly for [redacted] and that she is certain he does not have a brother-in-law. She stated he had one brother, [redacted] who worked briefly as a [redacted] at the Club Terrace in about 1965 and is now living in Oshkosh. She stated to the best of her knowledge he is unemployed. She stated [redacted] is about 34 years old, 200 pounds with light brown hair. She stated she is quite certain he is a homosexual. She stated the only individual she had known to have taken any pictures at the Club Terrace was one [redacted] Oshkosh, telephone [redacted] She stated, however, this man is in his early 40's and over 6' tall, with a slender build weighing only about 175 or 180 pounds. She stated he had taken some nude posed photographs in the main dining room during working hours of a go-go dancer, whose identity she does not recall. She stated he had worked there only briefly, however, was not, to the best of her knowledge, there in the late fall of 1966. She stated she has never heard of any stag films associated with [redacted] b6 b7C b7D

She stated that the description of the unknown individual as 50 to 55 years of age, 5'11" to 6', 250 pounds, brown hair, chubby build, ruddy complexion and pug nose

describes "to a tee" [redacted] She stated [redacted] b6 b7C
[redacted] now lives in Brookfield, Wisconsin, at [redacted] She stated that [redacted] hung around the Club Terrace all the time she was there and from conversations she gathered that he had been in the Appleton area for four to six years. He left shortly before the Club Terrace closed because of financial difficulties in December, 1967. She stated he had lived at the motel for a substantial period in 1967, but prior thereto had lived in the Green Bay area, at an address unknown to her. She stated that he indicated he had come to Wisconsin from Buffalo, New York, to work for [redacted] [redacted] t Oshkosh, Wisconsin, and also [redacted] the Club Terrace and Terrace Moter Inn. She stated he also indicated to her and others that he had been a [redacted] and had shown a picture of himself in [redacted] on a motorcycle. She stated that from conversations of [redacted] and [redacted] she gathered that [redacted] had been made an [redacted] of the corporation which operated the Club Terrace and she thinks this was done about 1966. She stated he actually had no financial interest in it and this was just a "paper" operation. She stated that [redacted] had a wife and family when he first came to Wisconsin, but she never met them and understood that [redacted] had divorced her husband in Green Bay and had gone to [redacted] to live.

She stated she has no knowledge that [redacted] ever approached any girls to have them make stag films, but she believes he, in fact, is involved in such operations. She stated that in early [redacted] she had been hospitalized and [redacted] had learned of this. He had a friend of his call her when he came to the Appleton area to determine her state of health. She mentioned that she planned to go to the food show in Milwaukee and might stop to see [redacted] on Thursday after the food show. (She thinks this would have been [redacted] but is not sure.) [redacted] friend told her not to go to [redacted] that night as "we're having a stag party and it will be no place for a woman." She stated she did not think much of this, but shortly after was talking to a [redacted] (phonetic), who has worked as a part-time b6 b7C

[redacted] at the Club Terrace and may be employed at Kimberly-Clark in Neenah, Wisconsin, and he told her of having been invited to a stag party at [redacted] home, that he did not go, but later heard it had been a real "orgy." He stated that [redacted] had had a lot of stag films. She stated that she has heard from [redacted] and that the address in Brookfield at which he lives is apparently the home of someone else and he is staying with this individual. She stated there allegedly is a riding stable, outdoor swimming pool and other lavish accommodations on the premises.

b6
b7C

E*
COVER PAGE

FD-204 (Rev. 3-3-59)

UNITED STATES DEPARTMENT OF JUSTICE
FEDERAL BUREAU OF INVESTIGATION

Copy to:

Report of: SA JOHN D. O'CONNELL Office: Milwaukee
Date: 5/10/68

Field Office File #: MI 145-235 Bureau File #:

Title: UNKNOWN SUBJECT;
Stag Film Made at Club Terrace
Appleton, Wisconsin

Character: INTERSTATE TRANSPORTATION OF OBSCENE MATTER

Synopsis: [redacted] a go-go dancer from Madison, Wis., states was solicited in fall of 1966 at Club Terrace, Appleton, Wis., to make stag film in Chicago for $500. Person soliciting described as brother-in-law of owner of Club Terrace, who operated jukebox business in Oshkosh. Club Terrace was then owned and operated by [redacted] of Wisconsin Coin Company, Oshkosh, Wis., who is not known to have a brother-in-law. Description of solicitor however corresponds to that of [redacted] also known as [redacted] who was associated in coin business with [redacted] and frequented Club Terrace for four to six years prior to its closing in 12/67. He is reportedly [redacted] Buffalo, New York, area.

b6
b7C

- P -

Details:

Investigation in this case is predicated on information that a go-go dancer was propositioned at the Club Terrace, Appleton, Wisconsin, to make a stag film for some man in Chicago.

This document contains neither recommendations nor conclusions of the FBI. It is the property of the FBI and is loaned to your agency; it and its contents are not to be distributed outside your agency.

☆ U.S. GOVERNMENT PRINTING OFFICE: 1967—O—273-878

AT OSHKOSH, WISCONSIN

[redacted] Winnebago County Sheriff's Department, advised on April 25, 1968, that [redacted] was the [redacted] of the Club Terrace and Terrace Moter Inn in Winnebago County outside of Appleton, Wisconsin. He stated that he has a brother, [redacted] but to his knowledge has no brother-in-law. He stated that [redacted] has been in the coin machine business for many years and currently operates under the name of Wisconsin Coin Company, 503 Merritt Avenue, Oshkosh, Wisconsin, telephone [redacted]. He stated that [redacted] is about 40 years of age, 6', dark hair, wears dark horn-rimmed glasses and weighs about 220 pounds. He stated that [redacted] had been active in the [redacted] of the Club Terrace for a period of about five or six years or more and, in fact, ever since the motel was burnt and the club was remodeled, which he thinks was about six years ago. He stated that one [redacted] of [redacted] for the club in 1967 until it went out of business apparently for financial reasons in December, 1967.

b6
b7C

[redacted] Winnebago County, advised on April 26, 1968, that he was well acquainted with [redacted] and knows of no brother-in-law of [redacted] He stated that [redacted] had been around the Oshkosh area in the coin machine business for at least fifteen years and had been associated with one VAL ENDRIES, who had been in the same business for many years prior thereto. He stated, however, that after several years operation, [redacted] and ENDRIES, who is now near 70, separated their business interests. He stated that although for a brief period in early 1966 [redacted] employed [redacted] of the Club Terrace, [redacted] himself [redacted] since then and at times prior thereto. The only one associated with the [redacted] that he can think of who would be similar in description to that furnished by Mrs. ENDRES is one [redacted] Wisconsin. He stated, however, he is not related to [redacted] and had no connection with the Club Terrace, except that in connection with the coin business he would have frequented the Club

b6
b7C

Terrace for contacts with [redacted] He stated he has not known [redacted] to be arrested or to be interested in pornographic literature. b6 b7C

[redacted] Oshkosh Police Department, advised on April 25, 1968, that there is no arrest record that department for [redacted]

[redacted] Commercial Service Bureau, advised on April 25, 1968, that [redacted] Appleton, Wisconsin, had been a subject of a file since 1962. She stated he had worked for the Gibson Moter Company in 1963, is married to [redacted] and was born [redacted] She stated his last employment is shown as Ametek Inc., but he formerly worked for Wisconsin Coin Company. b6 b7C

AT APPLETON, WISCONSIN

[redacted] Gibson Company, advised that [redacted] had worked as a [redacted] for Gibson Company and thereafter worked for a coin machine operator in Oshkosh. He stated he is a married man, has lived all his life in Appleton and that while he does not think very highly of him, has never known him to be connected with possessing or selling pornographic material. He stated that he definitely could not be taken for a 55 year old man and does not have a pug nose or ruddy complexion. b6 b7C

[redacted] Appleton Police Department, advised on April 30, 1968, that his department has no arrest record for [redacted] other than for traffic violations. b6 b7C

AT NEENAH, WISCONSIN

[redacted] advised on April 30, 1968, that she had worked for [redacted] at the Club Terrace from early October, 1966, until it closed in December, 1967. She stated the only person around 50 or 55 years of age with a ruddy complexion and pug nose that she b6 b7C

knew to be connected with the Club Terrace and the coin business was [redacted] She stated this man had come to Wisconsin from New York and was reportedly a [redacted] in New York before he came to Wisconsin. She stated she believed he had lived in Green Bay when he first came to Wisconsin and started working for [redacted] in the latter's coin machine business. She stated he had [redacted] around the same age and description who also had a pug nose. She stated that [redacted] had visited at the Club Terrace and had also worked for the Wisconsin Coin Machine Company for a very brief period, which she believes was in early 1967. She stated that [redacted] no later than August, 1967, had gotten into some kind of a fight at the motel and then left town, reportedly going "up north." She stated that his whereabouts were apparently thereafter unknown to the people at the Club Terrace for a period of time. She stated she is quite sure [redacted] was not in Wisconsin in the fall of 1966 or at any time prior to early 1967. She stated she knows nothing of any stag films having been made at the Club Terrace.

b6
b7C

[redacted] Neenah-Menasha Credit Bureau, advised there is no record that bureau of [redacted]

b6
b7C

[redacted] Neenah Police Department, advised on April 30, 1968, there is no record that department for [redacted]

AT APPLETON, WISCONSIN

[redacted] advised on May 1, 1968, he had been a [redacted] at the Club Terrace from April to October, 1967. He stated that he knew nothing of any stag films having been made at that club. He stated the only heavy set man with a ruddy complexion and pug nose that he knew to be associated with the Club Terrace or Wisconsin Coin Machine Company was a man who frequented the Club Terrace and claimed to be an [redacted] from New York who was working as a [redacted] for the Wisconsin Coin Company. He stated

b6
b7C

from conversations he gathered that this man's business included [redacted] b6 b7C

OPTIONAL FORM NO. 10
MAY 1962 EDITION
GSA FPMR (41 CFR) 101-11.6

UNITED STATES GOVERNMENT

Memorandum

TO : SAC, MILWAUKEE (145-235) DATE: 6/21/68

FROM : SAC, BUFFALO (145-326) (P)

SUBJECT: UNSUB; Stag Film Made
at Club Terrace,
Appleton, Wisconsin
ITOM
(OO: Milwaukee)

Rerep of SA JOHN D. O'CONNELL, dated 5/10/68, at Milwaukee.

For the information of Milwaukee, there is no record at the Buffalo, New York Police Department of subject being a policeman with that organization. b6 b7C

Buffalo indices fail to disclose any record identifiable with [redacted] HENRY BURNELL, aka Henry Burnnel.

Logical informants were contacted and they advise [redacted] is unknown to them. b6 b7C

[redacted] Squad, Buffalo PD, advised [redacted] is unknown to him, and he will contact his sources to determine if he can develop any information regarding [redacted]

LEADS

BUFFALO

AT BUFFALO, NEW YORK

(1) Will keep in contact with [redacted] for any information he may develop concerning [redacted] b6 b7C

(2) Will check the Lackawanna, Kenmore and Cheektowaga PDs for any information regarding [redacted]

145-235-10

2 - Milwaukee
1 - Buffalo
EFM:amw/smk
(3)

John O'C

SEARCHED ____ INDEXED ____
SERIALIZED ____ FILED ____
JUN 2 1968
O'Connell

Buy U.S. Savings Bonds Regularly on the Payroll Savings Plan

5010-108-02

FD-302 (Rev. 4-15-64)

FEDERAL BUREAU OF INVESTIGATION

Date May 21, 1968

[redacted] Blue Crest Motel, Bluemound Road & Highway 100, Milwaukee, Wisconsin, was contacted at his place of employment and advised as follows: b6 b7C

[redacted] is a [redacted] in Milwaukee and shares his office at the Blue Crest Motel with [redacted] is a [redacted] of Thom-Singers Construction Company. [redacted] and his family, during the past six months, have been residing in Mexico at a construction site where [redacted] is employed as a [redacted] b6 b7C

[redacted] rented his home at [redacted] on March 1, 1968, to three men for $350 a month. The man who rented the house and who pays the rent is [redacted] [redacted] always pays the rent with a check drawn on the American City Bank & Trust Company, Milwaukee, Wisconsin. [redacted] occupation and past address is unknown. The names and occupations of the other two male occupants is unknown to [redacted] b6 b7C

[redacted] could not offer any additional information concerning the tenants at [redacted] but advised that [redacted] [redacted] is expected to return to Milwaukee in about one month for a few days.

[redacted] stated that [redacted] is described as follows: b6 b7C

Race:	White
Sex:	Male
Age:	45-50
Weight:	250 pounds
Height:	5'11"
Build:	Heavy
Hair:	Brown
Complexion:	Ruddy

On 5/16/68 at Milwaukee, Wisconsin File # MI 145-235 - 11

by SA [redacted] ds & SA [redacted] Date dictated 5/20/68 b6 b7C

This document contains neither recommendations nor conclusions of the FBI. It is the property of the FBI and is loaned to your agency; it and its contents are not to be distributed outside your agency.

FD-302 (Rev. 4-15-64)

FEDERAL BUREAU OF INVESTIGATION

Date May 21, 1968

[redacted] Brookfield Police Department, advised that he [redacted] Brookfield, Wisconsin, and that the property owned by [redacted] boundaries on the [redacted] property. [redacted] enjoy an excellent reputation, and [redacted] is the [redacted] of Thom-Singers Construction Company, Brookfield, Wisconsin. b6 b7C

[redacted] stated that [redacted] has been in Mexico for the past six months with his family on a construction job. During this six month period, [redacted] has rented his house at [redacted] and [redacted] did not know who the present tenants are. b6 b7C

[redacted] advised that there has been alot of activity at the [redacted] home for the past two months, and that there is always two or three cars parked in front. b6 b7C

[redacted] advised that he could not offer any additional information but would attempt to develop information as to the present tenants in [redacted] home.

On 5/16/68 at Brookfield, Wisconsin File # MI 145-235 - 12

SA [redacted] /ds & BOD b6 b7C

by SA [redacted] Date dictated 5/20/68

This document contains neither recommendations nor conclusions of the FBI. It is the property of the FBI and is loaned to your agency; it and its contents are not to be distributed outside your agency.

FD-302 (Rev. 4-15-64)

FEDERAL BUREAU OF INVESTIGATION

Date May 21, 1968

[redacted] Brookfield Police Department, was re-contacted and he advised substantially as follows:

On May 17, 1968, at 4:30 A.M., [redacted] drove into the driveway at [redacted] and observed the following 1968 Wisconsin License Plates on four vehicles: b6 b7C

[redacted]

[redacted] advised that the house was in darkness when he observed the above vehicles.

[redacted] stated that he would continue to observe [redacted] home and report any unusual activity to the Federal Bureau of Investigation. b6 b7C

On 5/17/68 at Brookfield, Wisconsin File# MI 145-235-13

SA [redacted] ds 5/20/68 b6 b7C

by Date dictated

This document contains neither recommendations nor conclusions of the FBI. It is the property of the FBI and is loaned to your agency; it and its contents are not to be distributed outside your agency.

FD-302 (Rev. 4-15-64)

FEDERAL BUREAU OF INVESTIGATION

Date June 17, 1968

[redacted] Blue Crest Motel, Bluemound Road and Highway 100, Wauwatosa, Wisconsin, advised that he is the [redacted] of the home at [redacted] Wisconsin. [redacted] has resided in Mexico with his family for seven months working on government housing projects. b6 b7C

On [redacted] Milwaukee, Wisconsin referred [redacted] to [redacted] as a person who wished to rent [redacted] home. [redacted] advised that on [redacted] recommendation, he rented the home to [redacted] on March 1, 1968, for $350.00 a month. [redacted] pays the rent once a month by check and is usually a week late in payment. [redacted] resides at [redacted] home with two other men whose names are unknown to [redacted] b6 b7C

[redacted] as a white male, 40 - 45 years of age, 6' tall, 250 pounds, heavy build, black wavy hair and a ruddy complexion. b6 b7C

[redacted] has been out to his home on two occasions since [redacted] rented it and everything appeared to be in order. [redacted] has not received any complaints from the neighbors or the Brookfield Police Department regarding [redacted] b6 b7C

[redacted] could not reveal any additional information regarding [redacted] but advised that if he develops any information he will notify the FBI immediately. b6 b7C

On 6/7/68 at Wauwatosa, Wisconsin File# MI 145-235-19

by SA [redacted] 11g Date dictated 6/14/68 b6 b7C

This document contains neither recommendations nor conclusions of the FBI. It is the property of the FBI and is loaned to your agency; it and its contents are not to be distributed outside your agency.

FD-302 (Rev. 4-15-64)

FEDERAL BUREAU OF INVESTIGATION

Date June 17, 1968

[redacted] Bluemound Road and Highway 100, Wauwatosa, Wisconsin, was recontacted and he advised that on June 8, 1968, he visited his home at [redacted] Wisconsin, at which time he met [redacted] and two other white males. [redacted] that he was in the [redacted] business with one of the other two tenants of [redacted] home. [redacted] was introduced to the two white males with [redacted] but he could not recall their names. [redacted] told [redacted] that they were preparing to open a [redacted] store at [redacted] Wisconsin. [redacted] was of the opinion that the store should be open in about one month.

b6
b7C

[redacted] advised that he talked with his father-in-law who does work for [redacted] Wisconsin, and that [redacted] father-in-law has not seen anything out of the ordinary at [redacted] home.

b6
b7C

[redacted] stated that he would continue to watch his home and if anything out of the ordinary develops, he will notify the FBI immediately.

On 6/10/68 at Wauwatosa, Wisconsin File# MI 145-235-15

by SA [redacted] /llg Date dictated 6/14/68

b6
b7C

This document contains neither recommendations nor conclusions of the FBI. It is the property of the FBI and is loaned to your agency; it and its contents are not to be distributed outside your agency.

SAC, BUFFALO 6/28/68

SAC, MILWAUKEE (145-235) (P)

UNSUB; Stag Film Made
At Club Terrace
Appleton, Wisconsin
ITOM
OO: MILWAUKEE

Rerep SA JOHN D. O'CONNELL at Milwaukee 5/10/68.

Records of the Credit Bureau at Green Bay, Wisconsin, contain a former address for [redacted] b6 b7C

LEAD

BUFFALO DIVISION

At Tonawanda, New York

Will check credit and arrest records and discreetly attempt to obtain photo of [redacted] as requested in rerep.

2 - Buffalo
(2) - Milwaukee

JDO:rah
(4)

Post

145-235-16

Identification Record Request
FD-9 (Rev. 11-28-56)

INSTRUCTIONS

1. *This form may be submitted in legible hand-printing.*
2. *Use separate form for each individual on whom record is requested.*
3. *Make effort to furnish FBI Identification Number or Law Enforcement Identification Number.*
4. *Furnish descriptive data and fingerprint classification only when FBI Number not available.*
5. *Indicate office for reply in lower-left corner only. Also list in lower-left corner all offices which should receive copies of available records. Include carbon of revised FD-9 for each office receiving copies and forward with original to Bureau.*
6. *Do not fill in block in lower-right corner.*
7. *Where available furnish Law Enforcement Identification Number and Military Service Number.*

To: DIRECTOR, FBI **Attention: Identification Division**

Date 7/12/68

Re UNSUB Stag Film Made at Club Terrace, Appleton, Wis
ITOM

Furnish The Known Identification Record of the Following:

Name [redacted]

FBI No.
Other No.

b6
b7C

Aliases [redacted]

Sex	Race	Birth Date	Birthplace	Residence
M	W			[redacted]

Height	Weight	Build	Hair	Eyes	Complexion	Age
6'	260	heavy			–	about 50

Fingerprint Classification

Scars, marks and tattoos
[redacted]

Also Furnish:

- [x] Photo
- [ ] Fingerprints
- [ ] Handwriting Specimens

Return Reply to:

SAC, ~~MILWAUKEE 145-235~~

Send Copies To:

Identification Division's Reply

- [ ] On basis of information furnished, unable to identify:
  - [ ] Criminal Files
  - [ ] Civil Files
  - [ ] All Files
- [ ] Record Attached
- [ ] Photo Attached
- [ ] Photo Not Available
- [ ] Fingerprints Attached
- [ ] Handwriting Specimen Attached

145-235-17

SEARCHED ____ INDEXED ____
SERIALIZED M FILED 150
JUL 19 1968
FBI — MILWAUKEE
O'Connell

CONTRIBUTOR OF FINGERPRINTS	NAME AND NUMBER	ARREST OR [illegible]	CHARGE	DISPOSITION
SOS Ariz	[illegible] [illegible] 210-[illegible]/83785	[illegible] 3-30-4[illegible]		
SOS Ariz	Henry Edward Darnell #24-0[illegible]	[illegible] 4-24-42		
Ferdin	Henry Edward Darnell [illegible]	9-8-42		
FD Hobbs[illegible] Calif	[illegible] [illegible] [illegible]	[illegible] [illegible]		
Chief PD Upper Arlington Ohio	Henry E Darnell #---	4-29-59	on or about 2-25-59 subject held up A & P Super Market on [illegible] St in West Palm Beach Fla	SD West Palm Beach Fla
PD West Palm Beach Fla	Henry Edward Darnell #16775	5-7-59	armed robbery	returned to SD 5-7-59
SD West Palm Beach Fla	[illegible]	[illegible]-7-59	armed robbery	
SD Bedford Va	[illegible]	6-03-59	[illegible] Robbery	[illegible]

Since neither fingerprints nor an identifying number which is indexed in our files accompanied your request, FBI cannot guarantee in any manner that this material concerns the individual in whom you are interested.

145-235-18

John O'Connell

The following FBI record, NUMBER 194 [illegible] B, is furnished to the [illegible]

All descriptive factors (if any) furnished by you match those in our identification file unless herein quoted.

DESCRIPTION AND RELATED DATA:

Race:

Sex:

Height:

Weight: 168

Hair: Brown

Eyes: Hazel

Date and Place of Birth: 5-24-22 N. Tonawanda, N.Y.

Scars & Marks: Small gunshot wound scar left thigh

Address: (in 1989) N. Tonawanda, N.Y.

Occupation: Salesman

Since neither fingerprints nor an identifying number which is indexed in our files accompanied your request, FBI cannot guarantee in any manner that this material concerns the individual in whom you are interested.

[illegible]

[illegible]

The following FBI record, NUMBER [illegible], is furnished FOR OFFICIAL USE ONLY.

CONTRIBUTOR OF INFORMATION	NAME AND NUMBER	ARRESTED OR RECEIVED	CHARGE	DISPOSITION
CCO Hanlin NY	Henry E.Burnell	(rec'd rec 6-1-59) FP for civil ident purposes		
	WANTED BY BUREAU: William R. Burnell, aka, Henry Burnell, Reg Index #59908, In file 108-15450, O.O. Miami, Inf rec 3-5-59. NO LONGER WANTED per inf rec 6-1-59.			
		Since neither fingerprints nor an identifying number which is indexed in our files accompanied your request, FBI cannot guarantee in any manner that this material concerns the individual in whom you are interested.		

[illegible]

Identification Record Request
FD-9 (Rev. 11-28-56)

INSTRUCTIONS

1. *This form may be submitted in legible hand-printing.*
2. *Use separate form for each individual on whom record is requested.*
3. *Make effort to furnish FBI Identification Number or Law Enforcement Identification Number.*
4. *Furnish descriptive data and fingerprint classification only when FBI Number not available.*
5. *Indicate office for reply in lower-left corner only. Also list in lower-left corner all offices which should receive copies of available records. Include carbon of revised FD-9 for each office receiving copies and forward with original to Bureau.*
6. *Do not fill in block in lower-right corner.*
7. *Where available furnish Law Enforcement Identification Number and Military Service Number.*

To: DIRECTOR, FBI **Attention: Identification Division**

Date: 7/12/68

Re: UNSUB Stag Film Made at Club Terrace, Appleton, Wis
ITOM

Furnish The Known Identification Record of the Following:

Name: HENRY BURNELL

FBI No.:

Other No.:

Aliases: Henry Burnnel

Sex	Race	Birth Date	Birthplace	Residence
m	w			

Height	Weight	Build	Hair	Eyes	Complexion	Age
6'	180	med				40-50

Fingerprint Classification:

Scars, marks and tattoos:

BURNELL believed to have arrest record and may be from Tonawanda, N.Y. area

Also Furnish:

- [x] Photo
- [ ] Fingerprints
- [ ] Handwriting Specimens

Return Reply to:

SAC, MILWAUKEE 145-235

Send Copies To:

Identification Division's Reply 7-22-68

- [ ] On basis of information furnished, unable to identify:
  - [ ] Criminal Files
  - [ ] Civil Files
  - [ ] All Files
- [ ] Record Attached
- [x] Photo Attached
- [ ] Photo Not Available
- [ ] Fingerprints Attached
- [ ] Handwriting Specimen Attached

145-235-19

SEARCHED ____ INDEXED ____
SERIALIZED ____ FILED ____
JUL 22 1968
FBI — MILWAUKEE

John O'Connell

The following investigation was conducted by SA ELMER F. MOULIN, JR.:

On July 18, 1968, [redacted] Tonawanda Police Department, advised that [redacted] was the former Credit Manager of the Certified Finance Company, Tonawanda, New York, and the [redacted] advised that he worked for him as a [redacted]

b6
b7C

According to [redacted] has no arrest record to his knowledge in the area of the Tonawandas and that a number of years ago prior to taking the job as [redacted] of the Certified Finance Company, he had worked three or four years in the North Tonawanda [redacted] After leaving the Certified Finance Company, [redacted] had taken a job with the Wurlitzer Company as a [redacted] for the company, wherein if purchasers of Wurlitzer machines did not meet their payments, [redacted] stated that during his employment, he had contacted many racketeers and hoods. [redacted] stated to his knowledge while he was a [redacted] he was a good [redacted] and he recalls that while riding a motorcycle, he had been injured. [redacted] stated that prior to being a [redacted] he worked for a short length of time in the Four Corners in the late 1940's, which was one of the better gambling establishments in Western New York.

b6
b7C

[redacted] stated that he knew that he had some difficulty with his marriage the last time seeing [redacted] during Christmas, 1967, when he came back to North Tonawanda to visit one of his brothers.

b6
b7C

On this visit he was driving a station wagon which had Wisconsin plates on it and left just before New Year's to return to Milwaukee. During this stay in New York, he lived at a downtown motel and [redacted] advised that when he visited him, he felt from his conversation that he was not fond of [redacted] in the vicinity of Milwaukee, which was run by the hoods stating this was his own opinion from the conversation.

b6
b7C

145-235-20

SEARCHED ____ INDEXED ____
SERIALIZED not FILED ____
1968
O'Connell

:cap

[redacted] stated that he said he was a [redacted] of a restaurant of Wisconsin and that some time back, which he would not recall the date, [redacted] had been viciously beaten up by some hoods and almost lost an eye. [redacted] advised that he knows of no one who had a picture of the subject, however, there may be one in the files at the North Tonawanda [redacted], but he believes that when he was a [redacted] they did not photograph or print them at that time. b6 b7C

[redacted] further stated that [redacted] who is an ex-convict and had served time in Florida, however, he does not have any dates of this, but presumes that the Parole Board would have additional background information concerning [redacted] after he had been paroled. [redacted] further stated that [redacted], is a tall, good-looking man who would be classified as a ladies' man, and that while visiting North Tonawanda, he had met with one [redacted] who is a hood that [redacted] in North Tonawanda, New York. b6 b7C

[redacted] stated that he often sees [redacted] and if he develops any additional information as to the present activities of [redacted] he will furnish it immediately to the Federal Bureau of Investigation on a confidential basis. b6 b7C

Contact was made with [redacted] of the Credit Bureau, Tonawanda, New York and she advised that [redacted] was not in her records since 1946 and listed a wife [redacted] and the last address in her files was [redacted] Her files disclosed that his former employment was with the Certified Finance Company. He had some connection with the Boys' Club but it was not specifically listed. In the current file it was disclosed that his wife, [redacted] was listed as a [redacted] and had employments listed as Veteran's Hospital, and a [redacted] at the Ile View Restaurant. b6 b7C

The last account opened was on [redacted] for [redacted] and on [redacted] the account was closed in the amount of [redacted] the only payment listed for his account was on [redacted] According to [redacted] the subject has a satisfactory credit record.

b6
b7C

On [redacted] in the absence of [redacted] Police Department, North Tonawanda, New York, [redacted] made available the file of [redacted] which disclosed that he had been [redacted] to the North Tonawanda [redacted] to take a position with the Certified Finance Company of Tonawanda, New York.

b6
b7C

According to [redacted] was a good looking, well-disciplined [redacted] who, for a time, [redacted]

b6
b7C

[redacted] is described as follows:

b6
b7C

Height	6'
Weight	195 lbs.
Date of Birth	[redacted]
Place of Birth	
Marital Status	Single
Religion	Catholic
Hair	Black
Complexion	Ruddy
Residence	[redacted]

Next of kin
Military service

Previous
occupation

[redacted]

b6
b7C

[redacted] stated that at the time he was [redacted] they had no prints in the file and the photograph was not in the file. [redacted] stated that he has some [redacted] at his residence as he keeps a [redacted] He stated that he will see if he has a photograph of [redacted] and if he does he will forward it immediately to the Buffalo Office. [redacted] further stated that [redacted] has two or three brothers in the area of the Tonawandas, however, he knows little about them and to his knowledge [redacted] was never in any trouble and there is no police record for him in the North Tonawanda Police Department.

b6
b7C

OPTIONAL FORM NO. 10
MAY 1962 EDITION
GSA FPMR (41 CFR) 101-11.6

UNITED STATES GOVERNMENT

Memorandum

TO : SAC, MILWAUKEE (145-235) DATE: 8/8/68

FROM : SAC, BUFFALO (145-326) (RUC)

SUBJECT: UNSUB; Stag Film Made
At Club Terrace
Appleton, Wisconsin
ITOM
(OO: MILWAUKEE)

Rerep of SA JOHN B. O'CONNELL, 5/10/68 at Milwaukee and Milwaukee let to Buffalo, 6/28/68.

Enclosed for Milwaukee are eight copies of an insert concerning investigation conducted at Tonawanda and North Tonawanda, New York. To date no photograph of subject has been obtained and if one is obtained, it will be forwarded to Milwaukee immediately.

(2) - Milwaukee (Encls. 8) M
2 - Buffalo

EFM:cap
(4)

145-235-21

SEARCHED ____ INDEXED ____
SERIALIZED NR FILED ____
1968
O'Connell

Buy U.S. Savings Bonds Regularly on the Payroll Savings Plan

5010-108-02

FD-263 (Rev. 3-8-67)

FEDERAL BUREAU OF INVESTIGATION

REPORTING OFFICE	OFFICE OF ORIGIN	DATE	INVESTIGATIVE PERIOD
Milwaukee	Milwaukee	6/23/68	5/15 - 6/19/68

TITLE OF CASE	REPORT MADE BY	TYPED BY
UNSUB; Stag Film Made At Club Terrace, Appleton, Wisconsin	SA JOHN J. O'CONNELL	[illegible]
	CHARACTER OF CASE LCA	

References

Report of SA JOHN J. O'CONNELL at Milwaukee dated 5/19/68.
Milwaukee letter to Buffalo dated 6/28/68.
Buffalo letters to Milwaukee 6/21 and 6/2/68.

-- Leads

1. [redacted] DIVISION

At North Tonawanda, N. Y.

Will re-contact [redacted] North Tonawanda Police Department to determine if he can furnish photo of [redacted]. b6 b7C

ACCOMPLISHMENTS CLAIMED						ACQUIT-TALS	CASE HAS BEEN:
CONVIC.	AUTO.	FUG.	FINES	SAVINGS	RECOVERIES	None	PENDING OVER ONE YEAR [ ] YES [ ] NO PENDING PROSECUTION OVER SIX MONTHS [ ] YES [ ] NO
					None		

APPROVED [illegible] SPECIAL AGENT IN CHARGE

DO NOT WRITE IN SPACES BELOW

COPIES MADE:

1 - Bureau (145-4034)

2 - Buffalo (145-326)

3 - Jacksonville

3 - Milwaukee (145-235)

assign - leads
[redacted]
[redacted]
[redacted]

b6 b7C

TO John O'Connell

READ FOR ACCURACY [illegible]

MARK INDEXING AND

INITIAL [illegible]

DATE 9/16/68

145-235-22

Dissemination Record of Attached Report				
Agency				
Request Recd.				
Date Fwd.				
How Fwd.				
By				

Notations

-- cover page

☆ U.S. GOVERNMENT PRINTING OFFICE : 1967 O—273-877

THE JACKSONVILLE DIVISION

At Raiford, Florida

Will obtain most recent photo available concerning HENRY BURNELL, #66805 and review file to determine background information and anything to indicate he might be commercially involved in ITOM.

THE MILWAUKEE DIVISION

At Brookfield, Wisconsin

Will if lead to obtain photo of [redacted] unsuccessful consider interview him re any knowledge of ITOM activities and attempt to secure his photo to display to [redacted] b6 b7C

At Madison, Wisconsin

Will display above photos when available for identification of [redacted] or possibly HENRY BURNELL as person who made proposition to [redacted] b6 b7C

ADMINISTRATIVE

It is noted neither [redacted] nor HENRY BURNELL have been definitely identified by investigation to date as the person who made proposition to Go-Go girl to make film and until it is resolved that one or other did so, it is believed additional investigation concerning them is not warranted. b6 b7C

It is also noted that while there have been rumors as to possible hoodlum connections of person associated with the Club Terrace and also re [redacted] (note reference of [redacted] of North Tonawanda), there is nothing substantial to report in verification of this. Agents should, however, be alert to this aspect in covering above leads. b6 b7C

FD-204 (Rev. 3-3-59)

UNITED STATES DEPARTMENT OF JUSTICE
FEDERAL BUREAU OF INVESTIGATION

Copy to:

Report of: [illegible] **Office:** Milwaukee
Date: August [illegible], 1967

Field Office File #: MI 145-235 **Bureau File #:** 145-4[illegible]

Title:
UNKNOWN SUBJECT;
Stag Film Made at Club Terrace
Appleton, Wisconsin

Character:
[illegible]

Synopsis:

Investigation Brookfield, Wisconsin fails to verify any connection by [redacted] to [illegible]. He has no arrest record Milwaukee or Green Bay and check Identification Division negative re [illegible], but his [redacted] [illegible], [illegible] 14[illegible] has record including armed robbery for which [illegible] sentence received State Prison Raiford, Florida. [redacted] [redacted] Caretaker, Club Terrace states did not attend stag party at [redacted] place in Brookfield and knows of no film showing shown, but was told in effect that it was a sex party. This information received from [redacted] (phi), an associate of [redacted] allegedly now working for [illegible] Milwaukee.

b6
b7C

-P-

Details:

[illegible], WISCONSIN

This document contains neither recommendations nor conclusions of the FBI. It is the property of the FBI and is loaned to your agency; it and its contents are not to be distributed outside your agency.

☆ U.S. GOVERNMENT PRINTING OFFICE: 1967—O—273-878

MI 145-235
JJM/ds
- 1 -

The following investigation was conducted by SA [redacted] b6 b7C

AT BROOKFIELD, WISCONSIN

On May 15, 1968, [redacted] Brookfield Police Department, Brookfield, Wisconsin, advised that the owner of the home at [redacted] of Thom-Singers Construction Company, Brookfield, Wisconsin. [redacted] advised that [redacted] has had his home rented for the past six months because he and his family are presently residing in Mexico where [redacted] is a foreman on a construction job. b6 b7C

[redacted] stated that [redacted] has an excellent reputation and he has no criminal record at the Brookfield Police Depart- [redacted] [redacted] examined Brookfield Police Records for any record pertaining to a [redacted] with negative results. b6 b7C

[redacted] stated that the Brookfield Police Department have had no problems or complaints with obscene material or obscene movies being made or distributed in the Brookfield area. b6 b7C

On May 15, 1968, Special Agents [redacted] and [redacted], examined the residence at [redacted] [redacted] and the rural mailbox contained the name [redacted] [redacted] The home is set back 200 yards off of Pilgrim Road and has tennis courts and a swimming pool. The home is a large expensive ranch and observed parked in front of the home was a tan late model Buick, bearing 1968 Wisconsin License W49-699. b6 b7C

On May 15, 1968, the Wisconsin Department of Motor Vehicleb records reflects that 1968 Wisconsin License W49-699 is issued to [redacted] [redacted] b6 b7C

MI 145-235
JJM
-1-

The following investigation was conducted by SA [redacted] at Milwaukee, Wisconsin, on June 27, 1968: b6 b7C

[redacted] Clerk, Credit Bureau of Milwaukee Inc., 628 North Broadway, Milwaukee, Wisconsin, examined records for any listing of a [redacted] [redacted] advised that there is no record identifiable with [redacted] b6 b7C

MI 145-235
JJM:LLG
-1-

The following investigation was conducted by SA [redacted] at Milwaukee, Wisconsin, on June 12, 1968: b6 b7C

[redacted] Clerk, Bureau of Identification, Milwaukee Police Department, examined police department records pertaining to a [redacted] with negative results. b6 b7C

[redacted] Clerk, Bureau of Identification, Milwaukee County Sheriff's Office, examined records for any listings of a [redacted], also known as [redacted] with negative results.

AT GREEN BAY, WISCONSIN

The following investigation was conducted by SA [redacted] on May 17, 1968. b6 b7C

[redacted] Green Bay Credit Bureau, advised that records of that Bureau reflected a record of [redacted] from March, 1966 and reflected a local address of [redacted] that time. A former address was listed as [redacted] b6 b7C

An inquiry in November, 1966 disclosed he had moved to 1832 South Van Dyke, Appleton. There was little information in the file and credit was satisfactory. He was listed as General Manager of Wisconsin Coin Company.

[redacted] Green Bay Police Department, advised there is no arrest record of [redacted] that department. b6 b7C

AT APPLETON, WISCONSIN

The following investigation was conducted by SA JOHN D. O'CONNELL.

Attempts to contact [redacted] at Appleton and Winneconne were made unsuccessfully May 29, 1968 and July 3, 1968. b6 b7C

[redacted] permanet address % [redacted] temporarily residing and working as caretaker at Club Terrace and Terrace Motor Inn, Appleton, advised July 11, 1968, he is employed by the Security Savings and Loan, Milwaukee, which purchased the Club Terrace and Terrace Motor Inn, (which closed in December, 1967), in a sheriff's sale in January, 1968. He stated he had worked as a [redacted] for two years prior thereto, for [redacted] who was the [redacted] He stated he has no knowledge concerning obscene stag films being made at the Club Terrace at any time. He stated that on one occasion b6 b7C

[redacted] also a [redacted] took some nude photos of a Go-Go Girl working at the Club Terrace, but these were merely posed stills of the girl herself. He advised that [redacted] is an [redacted] tall and slender, and does not have an unusual nose. He stated he knows only one man with a large heavy build around 50 years of age with an unusual nose associated with the Club Terrace and that this is [redacted] He stated that a lot of people thought [redacted] "had money invested in the Club Terrace", but this was not true to the best of his knowledge, that hisonly connection with the Club was that he lived at the motel there for a time and was [redacted] in the latter's coin machine business. He stated he knows little about [redacted], but that he is allegedly divorced and his former wife is in [redacted] He stated that [redacted] has said he was formerly a [redacted] in New York. He stated that [redacted] nose had been broken at one time and it could be described as a pug nose. He stated that with the exception of the latter item, [redacted] resembles him and is around the same age. He noted that [redacted] had "hung around" Appleton for a few weeks in the fall of 1966, but then disappeared and when asked [redacted] indicated he did not know where he had gone. [redacted] He stated [redacted] is 6' tall, and weighs about 260 lbs., and drives a Chrysler Wagon, about 1967 model and is currently living at [redacted] He is employed by [redacted] well known guy in Milwaukee, who supposedly is a syndicate man". He stated he has heard this about [redacted] but knows nothing to substantiate this statement.

b6
b7C

He stated that in early April one [redacted] who is a close friend of [redacted] in Milwaukee, age 40-50, 5'10", 180 lbs., with full head brown hair, told him he was invited to a Saturday night party at the home of [redacted], in Brookfield, and indicated they "would have some broads there". Within a week or two thereafter, he again saw [redacted] and the latter had told him that he had missed a "real good party" and made other statements which he does not recall which indicated that there had been women there for sex purposes, and that it had been a "sex party". He stated, however, no mention was made of films.

b6
b7C

MI 145-235

The Identification Division by communication received July 19, 1968, advised no record could be located for [redacted] and furnished the following record re HENRY BURNELL, FBI # 104 783 D.

b6
b7C

CONTRIBUTOR OF FINGERPRINTS	NAME & NUMBER	ARRESTED OR RECEIVED	CHARGE	DISPOSITION
SOS Army	Henry E. Burnell #40-CWB/23745	Applicant 3-10-42		
SOS Army	Henry Edward Burnell #24-ORL	Applicant 4-24-42		
Marine	Henry Edward Burnell # --	9-8-42		
PD Hawthorne Calif	Henry Edward Burnell #Taxi-Drv.appl	Applicant 9-25-47		
Chief PD Upper Arlington Ohio	Henry E. Burnell # --	4-29-59	on or about 2-26-59 subject held up A & P Super Market on a Main St in West Palm Beach Fla	TOT West Palm Beach, Fla.
PD West Palm Beach, Fla	Henry Edward Burnell #16775	5-7-59	armed robbery	returned to Co 5-7-59
SO West Palm Beach, Fla	Henry Edward Bernell #15627	5-7-59	armed robbery	

MI 145-235

SP Raiford, Fla	Henry Burnell #66805	6-23-59	Armed Robbery	Eight (8) yrs credit allowed for time spent the county jail to wit.

OPTIONAL FORM NO. 10
MAY 1962 EDITION
GSA FPMR 141 CFR) 101-11.6

UNITED STATES GOVERNMENT

Memorandum

TO : SAC, MILWAUKEE

DATE: 9/18/68

FROM : SAC, BUFFALO (145-326) (P)

SUBJECT: UNSUB;
Stag Film Made
At Club Terrace,
Appleton, Wisconsin
ITOM
(OO: MILWAUKEE)

Rerep of SA JOHN D. O'CONNEL, 8/28/68 at Milwaukee.

For the information of the Milwaukee Office, [redacted] North Tonawanda Police Department advised on [redacted] that he believes that [redacted] is in a group photograph and he is endeavoring to get a copy of subject's photograph in this group, and will immediately forward one to the Buffalo Office.

b6
b7C

On receipt of said photograph, Milwaukee will be forwarded the same.

2 - Milwaukee
1 - Buffalo

EFM:cap
(3)

145-235-23

O'connell

SEP 23 1968

O'Connell

5010-108-02

Buy U.S. Savings Bonds Regularly on the Payroll Savings Plan

OPTIONAL FORM NO. 10
MAY 1962 EDITION
GSA FPMR (41 CFR) 101-11.6

UNITED STATES GOVERNMENT

Memorandum

TO : SAC, MILWAUKEE (145-235) DATE: 10/10/68

FROM : SAC, BUFFALO (145-326) (RUC)

SUBJECT: UNSUB; Stag Film Made
At Club Terrace,
Appleton, Wisconsin
ITOM
(OO: Milwaukee)

Rerep SA JOHN D. O'CONNELL, dated 8/28/68 at Milwaukee, and Buffalo let to Milwaukee, dated 9/18/68.

Enclosed for Milwaukee are two (2) photographs of [redacted] North Tonawanda, New York Police Department, as requested by the Milwaukee Division. b6 b7C

The above-mentioned photographs were furnished by [redacted] of the North Tonawanda Police Department. These photographs may be retained by the Milwaukee Office.

2 - Milwaukee (Encs. 2)
1 - Buffalo
EFM:sap
(3)

145-235-24

SEARCHED ____ INDEXED ____
SERIALIZED ____ FILED ____
OCT 14 1968
FBI—MILWAUKEE

Buy U.S. Savings Bonds Regularly on the Payroll Savings Plan

5010-108-02

SAC, Buffalo (145-326) 10/31/68

SAC, Milwaukee (145-235)(P)

CHANGED TO
[redacted] b6 b7C

ITOM
(OO: Milwaukee)

Title changed to reflect name of Subject.

Re Buffalo letter to Milwaukee, 10/10/68, captioned, "UNSUB; Stag Film Made at Club Terrace, Appleton, Wis., ITOM."

For info of Buffalo, the photo of [redacted] was identified [redacted] as person who propositioned her to make stag film. b6 b7C

The above is for info of Buffalo in connection with info furnished as set out in report of SA JOHN D. O'CONNELL, Milwaukee, 8/28/68, reference [redacted] North Tonawanda, NY.

LEADS

MILWAUKEE

At Brookfield, Wis.

(1) Will contact informants familiar with hoodlum and ITOM matters and/or [redacted] to ascertain if Subject engaged in ITOM activities. b6 b7C

(2) If above investigation negative, interview Subject in effort to develop additional info.

2 - Buffalo
3 - Milwaukee
JDO:EA
(5)
[redacted]

Send to [redacted] b6 b7C

Post
Pg

O'Connell

145-235-25

JK 145-196
RPR:pas
1

On October 2, 1968, [redacted] Records Section, Florida State Prison, Lake Butler, Florida, furnished Special Agent ROBERT P. ROMANS with the following background information and descriptive data from the file of HENRY BURNELL, Number 66805: b6 b7C

Full Name:	HENRY EDWARD BURNELL
Race:	White
Sex:	Male
Date of Birth:	May 23, 1922
Place of Birth:	North Tonawanda, New York
Height:	6'
Weight:	168 pounds
Eyes:	Hazel
Hair:	Brown
FBI Number:	104 783 D
Military Service:	U.S. Army 1942 - 1945
Serial Number:	RA 12113036

Psychological report dated July 3, 1959 and Intelligence Quotient posted at 120 with intelligence rated as superior.

Miscellaneous - On May 29, 1959, BURNELL entered a plea of guilty to armed robbery Palm Beach Criminal Court, Palm Beach County, Florida, and sentenced to eight years in prison.

On March 2, 1962, BURNELL was released from prison and given a bus ticket from Everglades, Florida to Charlotte, North Carolina.

[redacted] furnished a photograph from the file of HENRY BURNELL. b6 b7C

[redacted] advised there was nothing in BURNELL'S file to indicate he might be commercially involved in "Interstate Transportation of Obscene Matter".

145-235-26

INDEXED ... SERIALIZED ... FILED
NOV 1 1968
FBI—MILWAUKEE
O'Connell

+ all cls

OPTIONAL FORM NO. 10
MAY 1962 EDITION
GSA FPMR (41 CFR) 101-11.6

UNITED STATES GOVERNMENT

Memorandum

TO : SAC, MILWAUKEE (145-235) DATE: 10/30/68

FROM : SAC, JACKSONVILLE (145-196)(RUC)

SUBJECT: UNSUB; Stag Film Made
At Club Terrace,
Appleton, Wisconsin
ITOM

(OO: MI)

Re MI report of SA JOHN D. O'CONNELL, 8/28/68.

Enclosed for the Milwaukee Office are nine (9) copies of an investigative insert reflecting investigation within Jacksonville Division. Also enclosed is one photograph of HENRY BURNELL.

2 - Milwaukee (Enc. 10)
1- Jacksonville
RPR:pas
(3)

145-235-27

O'Connell

NOV 1 1968
FBI—MILWAUKEE

O'Connell

Buy U.S. Savings Bonds Regularly on the Payroll Savings Plan

5010-108-01

FD-302 (Rev. 4-15-64)

FEDERAL BUREAU OF INVESTIGATION

Date 11/4/68

[redacted] employed as a go go dancer at [redacted] Madison, Wisconsin, furnished the following information:

She reviewed photographs of HENRY W. BURNELL, FBI No. 104 783 D, dated June 20, 1942, and [redacted] immediately identified [redacted] as the individual who made the proposition to her at the Tennis Club in Appleton, Wisconsin, in 1967, concerning the making of a trip to Chicago, Illinois, to make nude still photographs and "Stag" films, for which he offered her some money. b6 b7C

She described [redacted] as a white male, 40 to 45 years, 6'2", over 200 pounds, dark hair, characteristics - a crooked nose. b6 b7C

[redacted] advised that she has not worked outside of the City of Madison within the past three years and that she has received no further offers from any individual concerning the posing for photographs or making of "Stag" films.

On 10/30/68 at Madison, Wisconsin File# MI 145-235 - 29

by SA ROBERT C. DEAN and SA [redacted] ps Date dictated 10/30/68 b6 b7C

This document contains neither recommendations nor conclusions of the FBI. It is the property of the FBI and is loaned to your agency; it and its contents are not to be distributed outside your agency.

FD-263 (Rev. 12-19-67)

FEDERAL BUREAU OF INVESTIGATION

REPORTING OFFICE	OFFICE OF ORIGIN	DATE	INVESTIGATIVE PERIOD
MILWAUKEE	MILWAUKEE	12/10/68	9/12 - 12/7/68

TITLE OF CASE	REPORT MADE BY	TYPED BY
CHANGED	SA JOHN D. O'CONNELL	ds

CHARACTER OF CASE

ITOM

b6
b7C

Title CHANGED to reflect name of subject, it having been carried as UNSUB; Stag Film Made at Club Terrace, Appleton, Wisconsin, ITOM.

REFERENCES

Report of SA JOHN D. O'CONNELL at Milwaukee, 8/28/68;
Milwaukee letter to Buffalo, 10/31/68;
Buffalo letter to Milwaukee, 10/10/68;
Buffalo letter to Milwaukee, 9/18/68;
Jacksonville letter to Milwaukee, 10/30/68.

- P -

LEADS

ACCOMPLISHMENTS CLAIMED						ACQUIT-TALS	CASE HAS BEEN:
CONVIC.	AUTO.	FUG.	FINES	SAVINGS	RECOVERIES	NONE	PENDING OVER ONE YEAR ☐ YES ☒ NO PENDING PROSECUTION OVER SIX MONTHS ☐ YES ☒ NO

☒ NONE

APPROVED

SPECIAL AGENT IN CHARGE

DO NOT WRITE IN SPACES BELOW

COPIES MADE:

1 - Bureau (145-4084) (RM)
3 - Milwaukee (145-235)

b6
b7C

Dissemination Record of Attached Report				Notation
Agency				
Request Recd.				
Date Fwd.				
How Fwd.				
By				

CC O'Connell
Reassign to
Per serial 29
RDP

ROUTE TO O'Connell
READ FOR ACCURACY
MARK INDEXING AND
INITIAL
DATE

97

145-235-29

GPO : 1968 O - 299-885

COVER PAGE

MI 145-235

MILWAUKEE DIVISION

At Brookfield, Wisconsin

Will contact informants familiar with hoodlum and ITOM matters and with [redacted] to ascertain if subject now engaged in ITOM activities. b6 b7C

Will make additional discreet inquiry of police and neighborhood sources.

Depending on results of above, consider interview of subject.

FD-204 (Rev. 8-3-59)

UNITED STATES DEPARTMENT OF JUSTICE
FEDERAL BUREAU OF INVESTIGATION

Copy to:

Report of: SA JOHN D. O'CONNELL
Date: December 10, 1968

Office: MILWAUKEE

Field Office File #: MI 145-235

Bureau File #: 145-4084

Title: [redacted]

b6
b7C

Character: INTERSTATE TRANSPORTATION OF OBSCENE MATTER

Synopsis:

Subject's photo identified by [redacted] as person who propositioned her to make stag films. Background of [redacted] HENRY W. BURNELL, FBI #104 783 D set out. Postal Inspector's Office, Fond du Lac, states subject unknown to him in connection ITOM.

b6
b7C

- P -

DETAILS: At Tonawanda, New York

[redacted] North Tonawanda Police Department, advised on [redacted] that he believes that [redacted]

b6
b7C

This document contains neither recommendations nor conclusions of the FBI. It is the property of the FBI and is loaned to your agency; it and its contents are not to be distributed outside your agency.

☆ U.S. GOVERNMENT PRINTING OFFICE: 1967 -O-273-8??

JK 145-196
RPR:pas
1

On October 2, 1968, [redacted] Records Section, Florida State Prison, Lake Butler, Florida, furnished Special Agent ROBERT P. ROMANS with the following background information and descriptive data from the file of HENRY BURNELL, Number 66805: b6 b7C

Full Name:	HENRY EDWARD BURNELL
Race:	White
Sex:	Male
Date of Birth:	May 23, 1922
Place of Birth:	North Tonawanda, New York
Height:	6'
Weight:	168 pounds
Eyes:	Hazel
Hair:	Brown
FBI Number:	104 783 D
Military Service:	U.S. Army 1942 - 1945
Serial Number:	RA 12113036

Psychological report dated July 3, 1959 and Intelligence Quotient posted at 120 with intelligence rated as superior.

Miscellaneous - On May 29, 1959, BURNELL entered a plea of guilty to armed robbery Palm Beach Criminal Court, Palm Beach County, Florida, and sentenced to eight years in prison.

On March 2, 1962, BURNELL was released from prison and given a bus ticket from Everglades, Florida to Charlotte, North Carolina.

[redacted] furnished a photograph from the file of HENRY BURNELL. b6 b7C

[redacted] advised there was nothing in BURNELL'S file to indicate he might be commercially involved in "Interstate Transportation of Obscene Matter".

At Fond du Lac, Wisconsin

[redacted], Postal Inspector's Office, advised December 5, 1968, that subject has not come to his attention in connection with traffic in obscene materials, nor has the Club Terrace. b6 b7C

FD-263 (Rev. 3-8-67)

FEDERAL BUREAU OF INVESTIGATION

REPORTING OFFICE	OFFICE OF ORIGIN	DATE	INVESTIGATIVE PERIOD
MILWAUKEE	MILWAUKEE	1/30/69	12/15/68-1/30/69

TITLE OF CASE

[redacted]

REPORT MADE BY

SA [redacted]

TYPED BY

mk

b6
b7C

CHARACTER OF CASE

ITOM

REFERENCE

Report of SA JOHN D. O'CONNELL, Milwaukee, 12/10/68.

-C-

ADMINISTRATIVE

Since no additional information has been developed to show that [redacted] has been or is presently involved in the interstate transportation of obscene matter, he is not being interviewed

b6
b7C

Previous reports written are not being furnished to USA, EDW, Milwaukee, pursuant to his request.

ACCOMPLISHMENTS CLAIMED None						ACQUIT-TALS	CASE HAS BEEN:
CONVIC.	AUTO.	FUG.	FINES	SAVINGS	RECOVERIES	None	PENDING OVER ONE YEAR ☐ YES ☒ NO PENDING PROSECUTION OVER SIX MONTHS ☐ YES ☒ NO

APPROVED

SPECIAL AGENT IN CHARGE

DO NOT WRITE IN SPACES BELOW

145-235-31

[redacted]

b6
b7C

COPIES MADE:

1-Bureau (145-4084)
1-USA, Milwaukee
1-Milwaukee (145-235)

Dissemination Record of Attached Report				
Agency				
Request Recd.				
Date Fwd.				
How Fwd.				
By				

Notations

☆ U.S. GOVERNMENT PRINTING OFFICE : 1967 O—273-877

MI 145-235

INFORMANTS

On [redacted] PCI, advised he has no knowledge of a [redacted] and has no information concerning obscene matter being distributed within the Milwaukee Division area.

b6
b7C
b7D

FD-204 (Rev. 3-3-59)

UNITED STATES DEPARTMENT OF JUSTICE
FEDERAL BUREAU OF INVESTIGATION

Copy to: 1-USA, Milwaukee

Report of: SA [redacted] Office: Milwaukee b6 b7C
Date: 1/30/69

Field Office File #: MI 145-235 Bureau File #: 145-4084

Title: [redacted]

Character: INTERSTATE TRANSPORTATION OF OBSCENE MATTER

Synopsis: Brookfield and West Allis, Wis. PDs have not developed any information re obscene matter or stag film being distributed within their cities. Neither department has received any complaints concerning [redacted] [redacted] interviewed and advised he has no knowledge of [redacted] ever dealing in obscene or stag films. [redacted] b6 b7C b5

-C-

Details: Contact has been maintained with [redacted] Brookfield, Wisconsin Police Department, from December 15, 1968 through January 23, 1969. [redacted] advised that [redacted] still resides at [redacted] Brookfield, and that [redacted] activities have been completely normal within the neighborhood. The Brookfield Police Department received no complaints concerning [redacted] or the residence at [redacted] and has not developed any information concerning obscene matters. b6 b7C

On January 21, 1969 [redacted] West Allis, Wisconsin Police Department, advised his department has not developed any information concerning obscene material being distributed within the City of West Allis. The files at the West Allis Police Department are negative concerning [redacted] b6 b7C

[redacted] advised that if he develops any information concerning obscene material or [redacted] he will notify the FBI immediately.

This document contains neither recommendations nor conclusions of the FBI. It is the property of the FBI and is loaned to your agency; it and its contents are not to be distributed outside your agency.

☆ U.S. GOVERNMENT PRINTING OFFICE: 1967-O-273-878

MI 145-235

On January 30, 1969 U. S. Attorney [redacted]

b5
b6
b7C

FD-302 (Rev. 4-15-64)

FEDERAL BUREAU OF INVESTIGATION

Date 1/30/69

[redacted] Spheeris Tobacco Company, Inc., [redacted] was advised of the identities of the interviewing Agents as being Special Agents of the Federal Bureau of Investigation. b6 b7C

[redacted] stated he has known [redacted] for approximately [redacted] Milwaukee, [redacted] has had occasional social contact with [redacted] from 1964 through 1967, when [redacted] resided and worked in the [redacted] Wisconsin area. [redacted] believes [redacted] was associated with a motel in Appleton, name not recalled, that closed in 1967. Shortly after the motel closed [redacted] wife left him and went to [redacted] told [redacted] at the time that [redacted] told [redacted] to come to Milwaukee and he would try and assist [redacted] in finding work. [redacted] and [redacted] opened a [redacted] business at South 73rd and Greenfield Avenue, West Allis, Wisconsin, in 1968. [redacted] is an excellent [redacted] from [redacted] Wisconsin, and [redacted] was to manage the store. b6 b7C

[redacted] advised he put up the money for the [redacted] store and that the store is located in a building owned by [redacted] Prior to the opening of the [redacted] store [redacted] worked for [redacted] as [redacted] of the building. b6 b7C

When [redacted] moved from Appleton to Milwaukee, he rented a home at [redacted] Brookfield, Wisconsin, with [redacted] [redacted] recommended to [redacted] b6 b7C

[redacted] advised that the [redacted] business has been poor and he expects [redacted] to be going out of b6 b7C

On 1/29/69 at Milwaukee, Wis. File# MI 145-235-32

by SA [redacted]; SA [redacted] mk Date dictated 1/30/69 b6 b7C

This document contains neither recommendations nor conclusions of the FBI. It is the property of the FBI and is loaned to your agency; it and its contents are not to be distributed outside your agency.

business in February. [redacted] does not know [redacted] plans, and advised he will not put up any more money for [redacted] business ventures. b6 b7C

[redacted] advised he has no knowledge of any obscene material being sold in the Milwaukee area. [redacted] has never seen obscene material in [redacted] possession and has never been approached by [redacted] to purchase or sell obscene material. [redacted] considers [redacted] a person of good character, although [redacted] does not have good business sense. b6 b7C

[redacted] has never known [redacted] to approach females and request them to travel to Chicago or anywhere for the purpose of making stag films for money. b6 b7C

[redacted] advised he was at [redacted] home in [redacted] on one occasion for a card party and no stag movies were seen or mentioned. b6 b7C

[redacted] could offer no additional information concerning [redacted] or obscene material. b6 b7C

OPTIONAL FORM NO. 10
MAY 1962 EDITION
GSA FPMR (41 CFR) 101-11.6

UNITED STATES GOVERNMENT

Memorandum

TO : SAC, MILWAUKEE (145-235) (C)

DATE: February 17, 1969

FROM : SA [redacted]

b6
b7C

SUBJECT: [redacted]

ITOM
OO: MILWAUKEE

Re Report of SA [redacted] at Milwaukee, dated 1/30/69.

On 1/31/69, [redacted] telephonically contacted the writer and advised that he understood from his associates that the FBI was making inquiries concerning him. [redacted] stated that he has never dealt in obscene material and never intended to. [redacted] advised that he never made obscene material or solicited girls to make same.

b6
b7C

[redacted] advised that he was presently in the [redacted] and that he and his partner were going out of business as of 2/1/69.

b6
b7C

[redacted] stated that he was leaving the Milwaukee area for Appleton, Wisconsin, on 2/1/69, where he plans to go back to work for his old employer, West Coin Union Sales. While in Appleton, [redacted] Wisconsin.

b6
b7C

This memo should be routed to SA JOHN D. O'CONNELL, Appleton RA, for his information.

No further action is recommended as this matter was closed on 1/30/69, based on the prosecutive opinion of the USA, Milwaukee.

1 - Milwaukee

JJM/ds
(1)

Stripped 4-21-70 145-235-3
HS

O'Connell

5010-108-01

Buy U.S. Savings Bonds Regularly on the Payroll Savings Plan